

3.

Existing Second Floor Plan

1:200

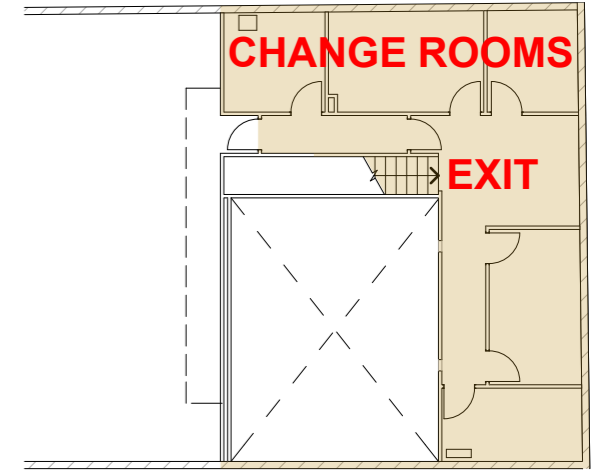

4. Existing Roof 1:200

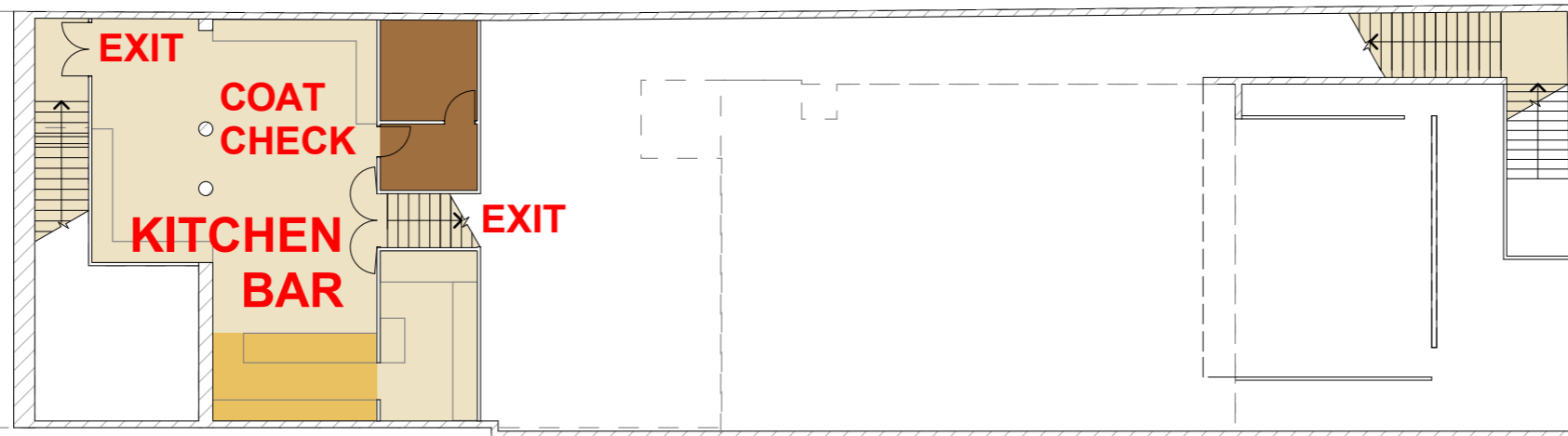
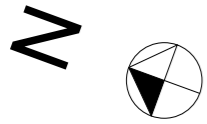

2.

Existing First Floor (Centre Floor) Plan

1:200

K ROAD
N

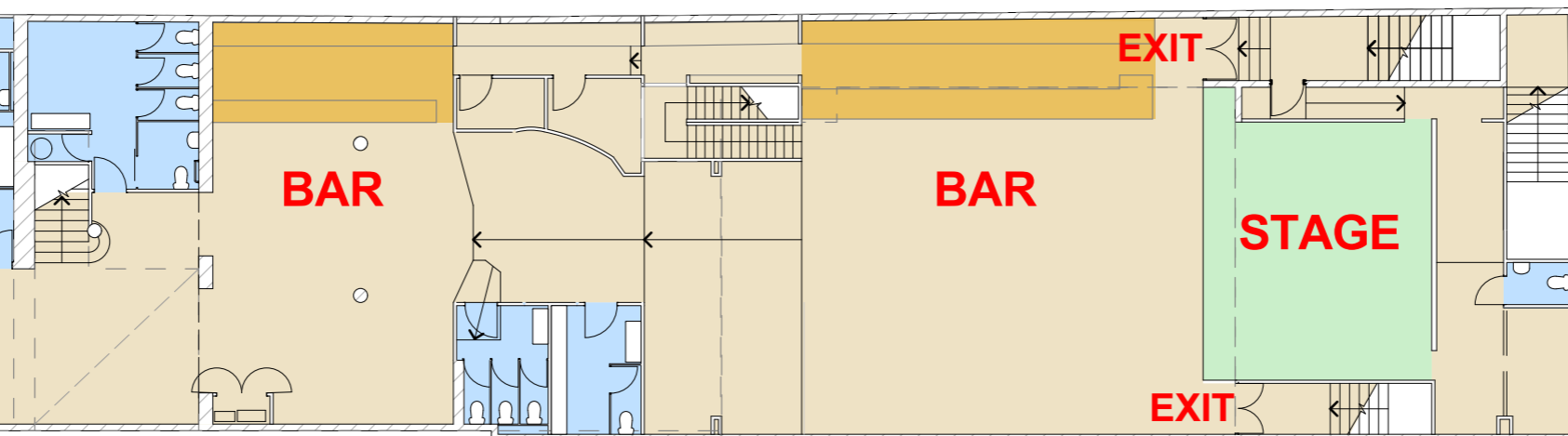
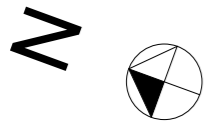

1.

Existing Ground Floor Plan - Main Entry Level

1:200

BILAND ARCHITECTS LIMITED
 REGISTERED ARCHITECTS NO.2542(REGISTERED 1996)
 PRACTICE MEMBER OF THE NEW ZEALAND INSTITUTE OF ARCHITECTS
 5 TWIN COURT, ALBANY VILLAGE, AUCKLAND 0632
 PH: 09 415 8305 FAX: 09 415 8305 MB: 0211 524 385
 E: tony@bilandarchitects.co.nz W:www.bilandarchitects.co.nz
 The copyright to these drawings, documents, specifications and all parts thereof are to remain the property of Biland Architects Limited.

Job Title
Existing Plans
 For
Studio the Venue Limited
 At
340 Karangahape Road, Auckland City



KEY

YOU ARE HERE = *

TOILETS = [Blue shaded box]

BARS = [Yellow shaded box]